



XcRTVd@C @



<86-769-82078888 <86-769-87732448
400-6789-443 www.ifelift.com



AACHHE

IFE 快意电梯



快乐运载 恒久支持
MOVING & SERVING

A	002774	A	A	A	A
11					
5	33				
100					
300	2000				
1000					



GRACES

T2



IDCC MALL



JKCC MALL



BAI HOTEL



CE>19

PAIMERAH

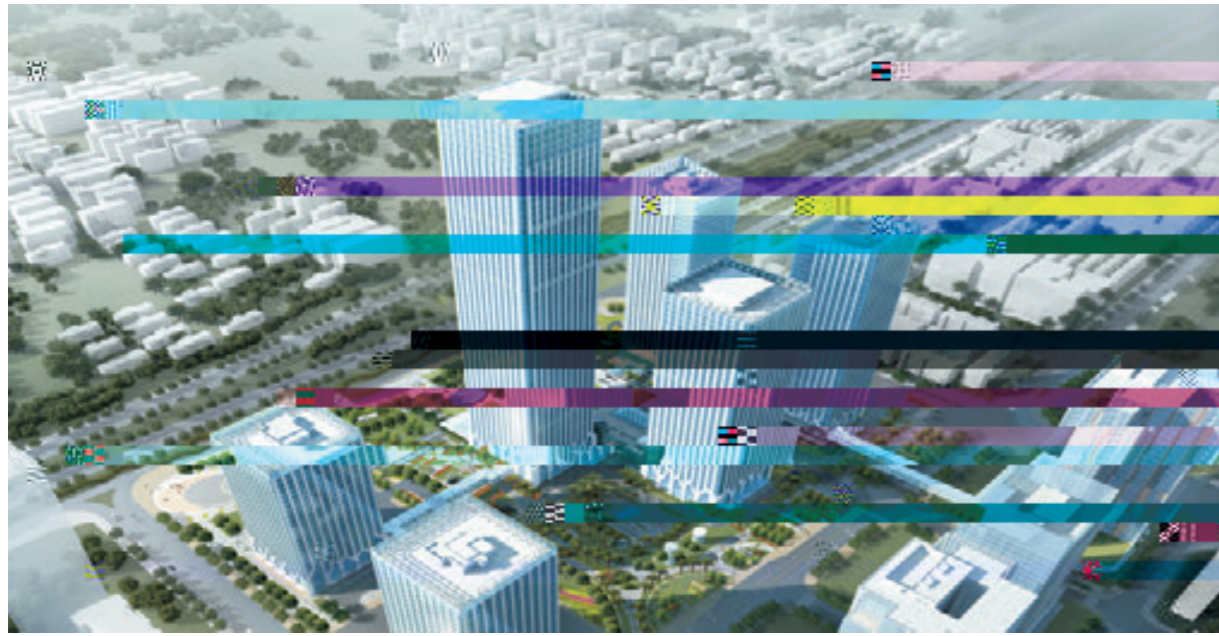

SOHO



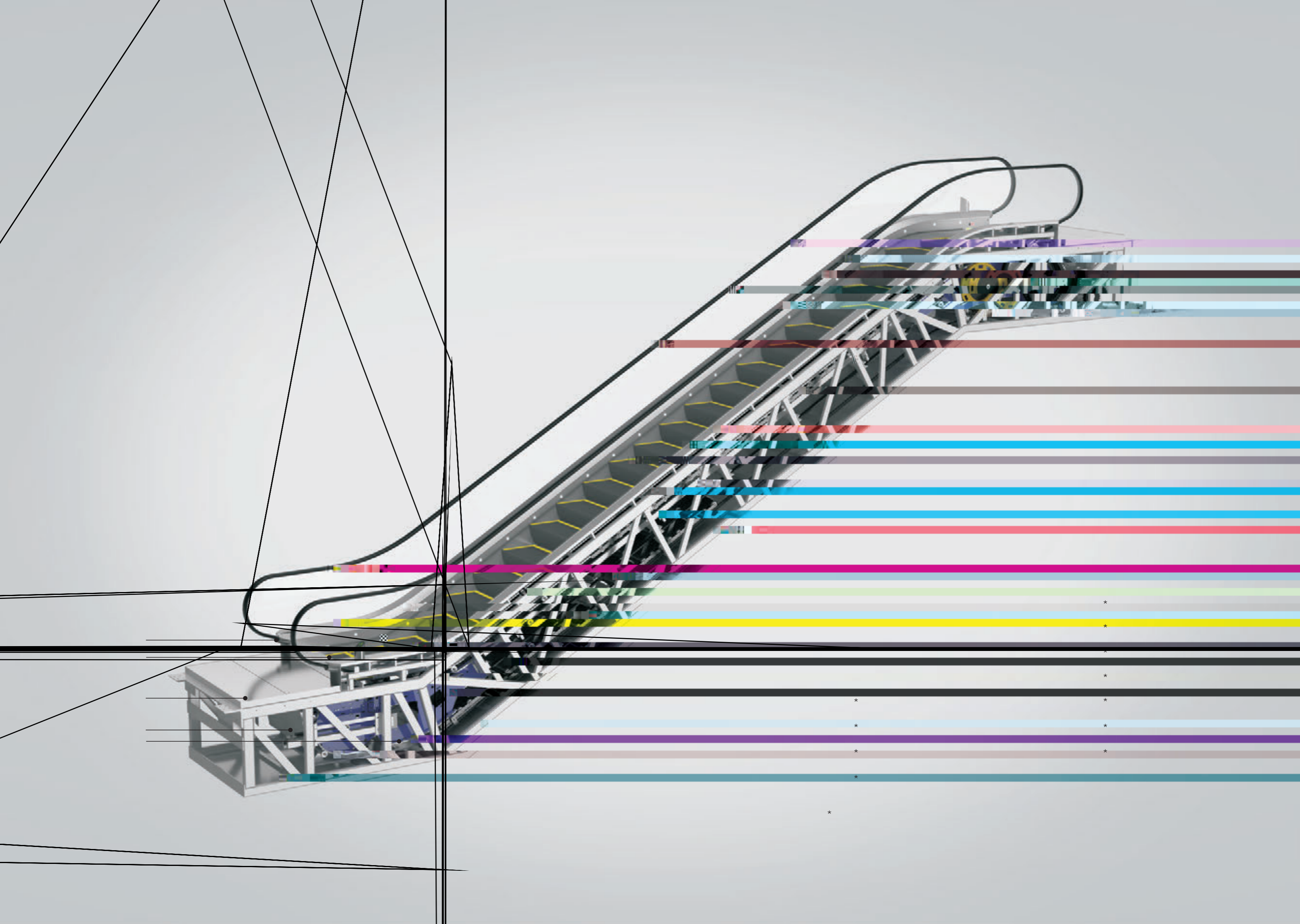

5~15s,PESRAE

15%



R10

EHC =

DIN51130

=

> @
>
> 1.4
>
> @

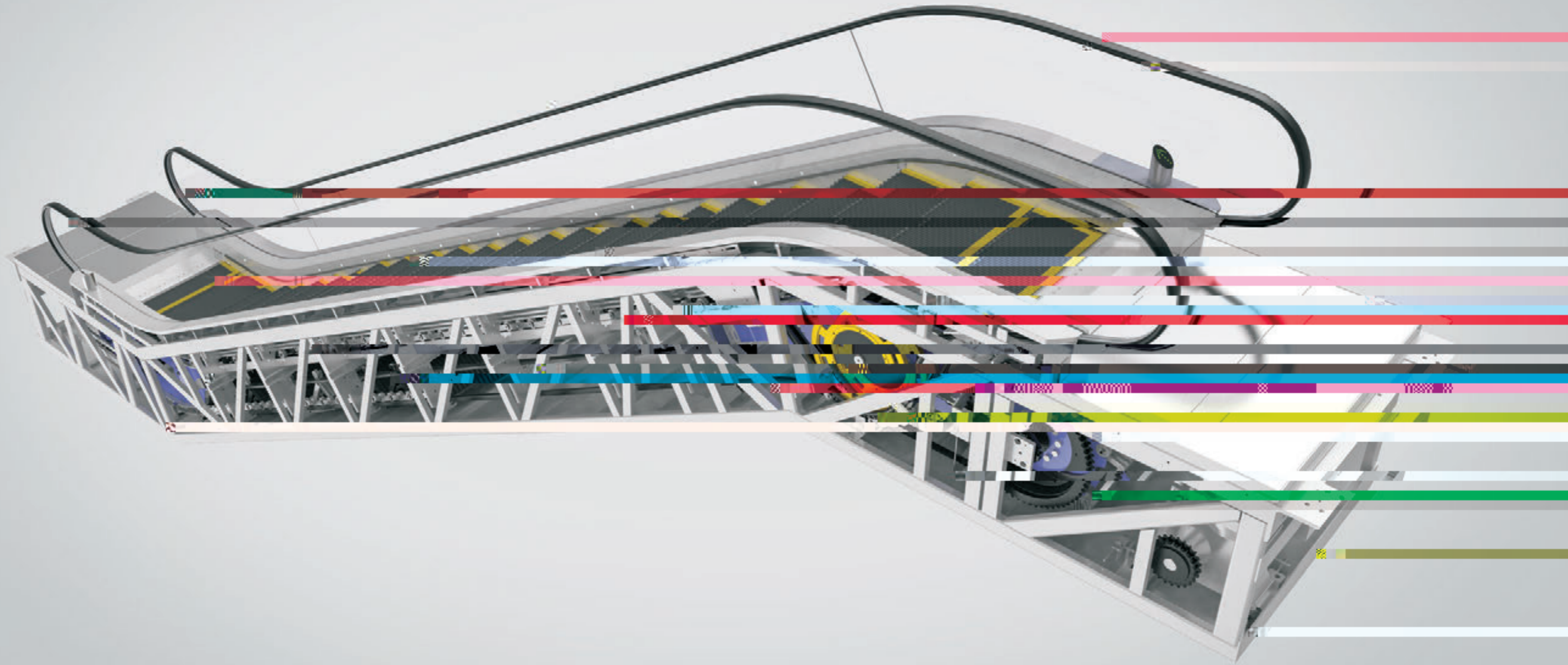
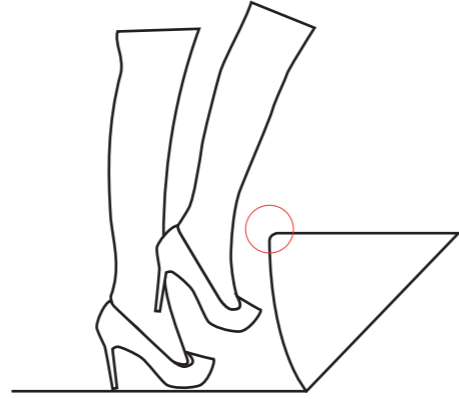
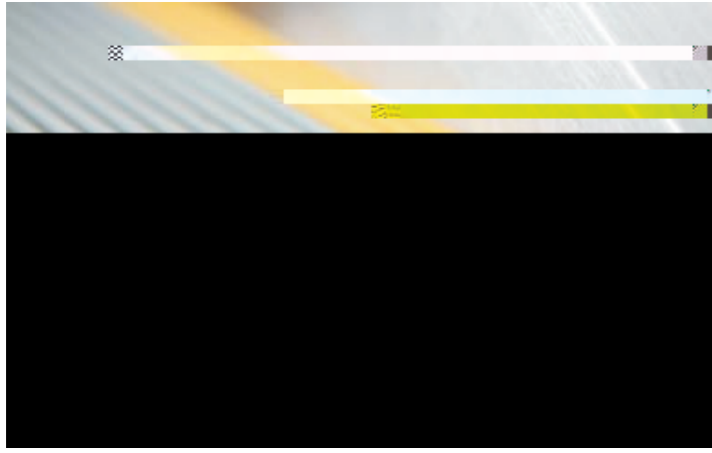

TV

Tf

MIRTEC International Association of Manufacturers and Suppliers of Machinery
BETRAM International Association of Manufacturers and Suppliers of Machinery

CERTIFICATE OF CONFORMITY
 (MANUFACTURER INTERNAL CHECK APPLICATION ACTING AS PER ANNEX VII, 2006/42/EC)
 Certificate No. 2018/01/01/219

Appl./Certificat holder: **BE ELETTROSI, LTD.**
 Address: **Strada 84, Zona Industriale Zona Ottolenghi, Olginato (CO) - Italy**
 Submission date of the application: **30.05.2018**

Manufacturer: **SAAR S.p.A. THE APPLICANT**

Product description: **EXCAVATOR J-TYPE GRACES**
 Models: **GRACES 30-400 GRACES 35-400
 GRACES 30-800 GRACES 35-800
 GRACES 30-1000 GRACES 35-1000
 (TECHNICAL SPECIFICATIONS IN ANNEX I)
 (MOTOR POWER CONFIGURATION TABLE ANNEX II)**

Technical file No: **TEF-001-04-2018(012)**
 CE Declaration: **MACHINERY DIRECTIVE 2006/42/EC**
 Applicable Standards: **EN 1218 0.2017**

Appl. No: **2018/01/01/219**
 Date of Number of Test Report: **MCH/01-01/01/219/01/2018**

Result of the assessment - Declaration:
 The assessment machinery department of MIRTEC S.p.A. certifies that the above manufacturer has completed a technical file according to requirements of annex VI, 2006/42/EC, which file has been described on May 2018 for assessment of implementation of the manufacturer internal control according to annex VII, 2006/42/EC.

The Manufacturer, certifying for years carry out the internal control, assumes the responsibility of conformity with the CE marking with his own responsibility. The CE marking is the responsibility of the manufacturer.

Essential changes of designing and manufacturing of the machine must be declared to MIRTEC S.p.A.

Place / Date of issue: **ATENE, 28.06.2018**
 Validity of the certificate: **31.06.2023**

For MIRTEC S.p.A. **Director of Machinery**
 Director Machinery Office

MIRTEC International Association of Manufacturers and Suppliers of Machinery
 Certifying department for Machinery
 Director of Machinery

Document No. 001/2018
 Rev. 01/2018
 Page 1/1

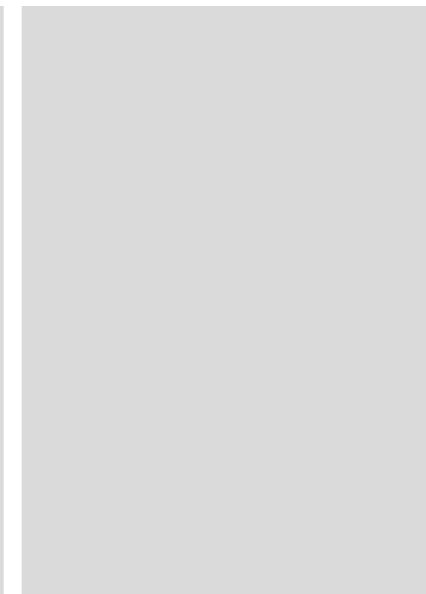

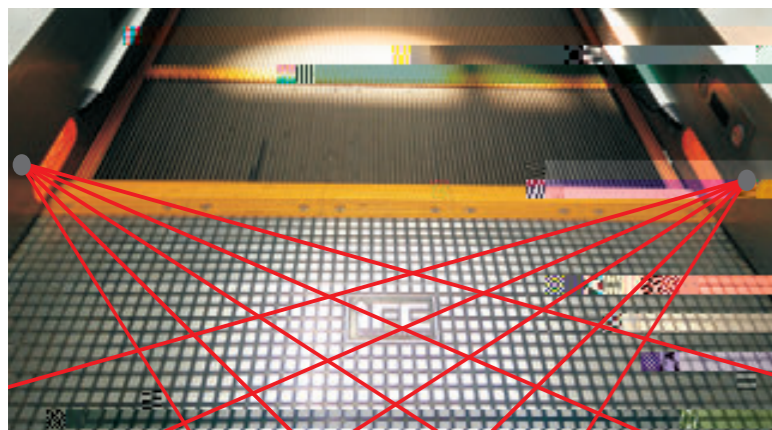
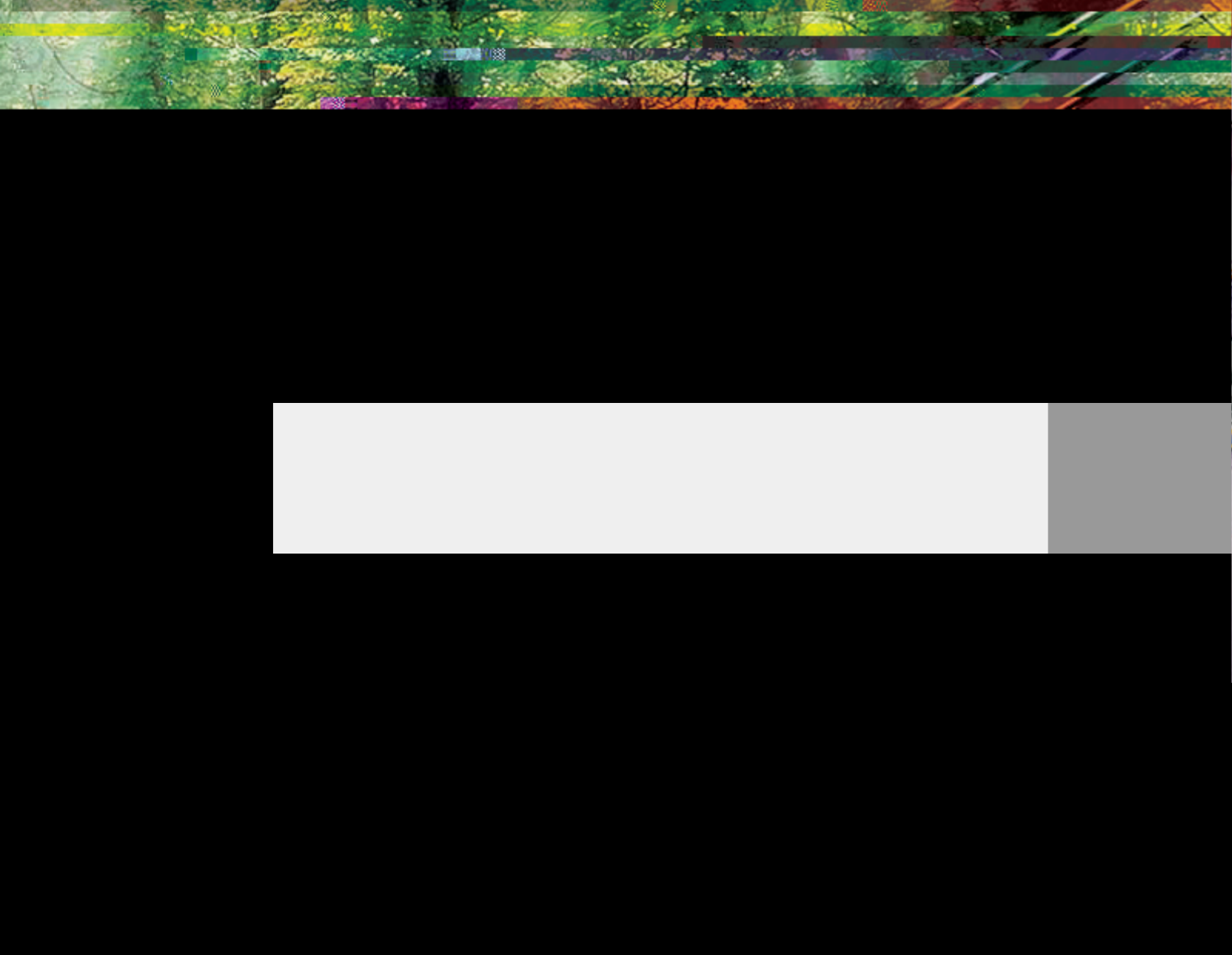

	DA°	DF°	
XcRTVd-ZJ	1500mm H 8000mm	1500mm H 6000mm	
GRACES-III	1500mm H 8000mm	1500mm H 6000mm	
GRACES-LD	1500mm H 9500mm	1 1	@ 9 ;
GRACES-HD	1500mm H 18000mm	1 1	@ 9 ;
T2	L 48906mm		

H 9mm: L

9mm:



XcRTVd ZZ>DA°(Y G~)

XcRTVd ZZ>DF°(Y G~)

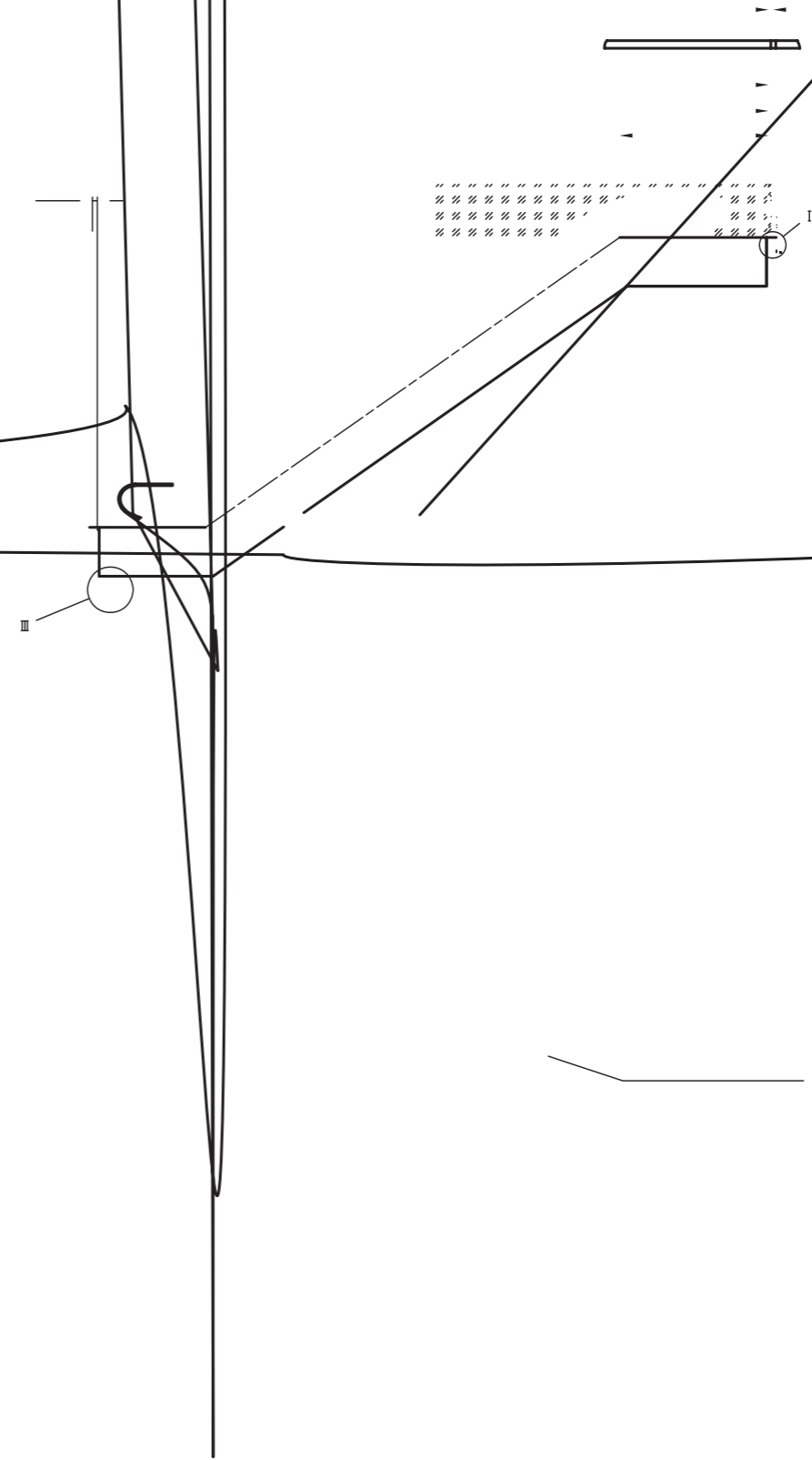

	600	800	1000
a	600	800	1000
b	837	1037	1237
c	1840	2040	2240
d	1150	1350	1550
e	1270	1470	1670
f	5182	4765	4765
g	2984	2567	2567
h	857	440	440
i	7168	6751	6751

mm

K1	R1	R2	R1	R2	kN
?			2		
3?			1		900m
?					

XcRTVd]U>DA°(Y F~)

9mm:	9mm:	9kg:	R1 9kN:	R2 9kN:	9kW:
1000	3000	6300	76	61	8
	3500	6700	80	65	
	4000	7100	84	69	11
	4500	7500	88	73	
	5000	8300	93	78	

K1 R1 R2 R1 R2 kN
 3? 1 900m
 4? 1 900m

9mm:	9mm:	R1 9kN:	R2 9kN:	H1 9mm:	H2 9mm:	L1 9mm:	L

K1 R1 R2 R3 R4 R1 R2 R3 R4 kN
 3? q1N0'0052 q2N0'0053
 4? 1 900m
 5? 1 900m

